

# Penthouse 2101

3 Bedroom + Family + Den + Powder Room  
2,778 s.f. Enclosed Area  
1,641 s.f. Soft Terraces and Balconies  
Penthouse Suite 10' 6" ceiling height  
in the majority of the Living and Dining areas

# DRAFT

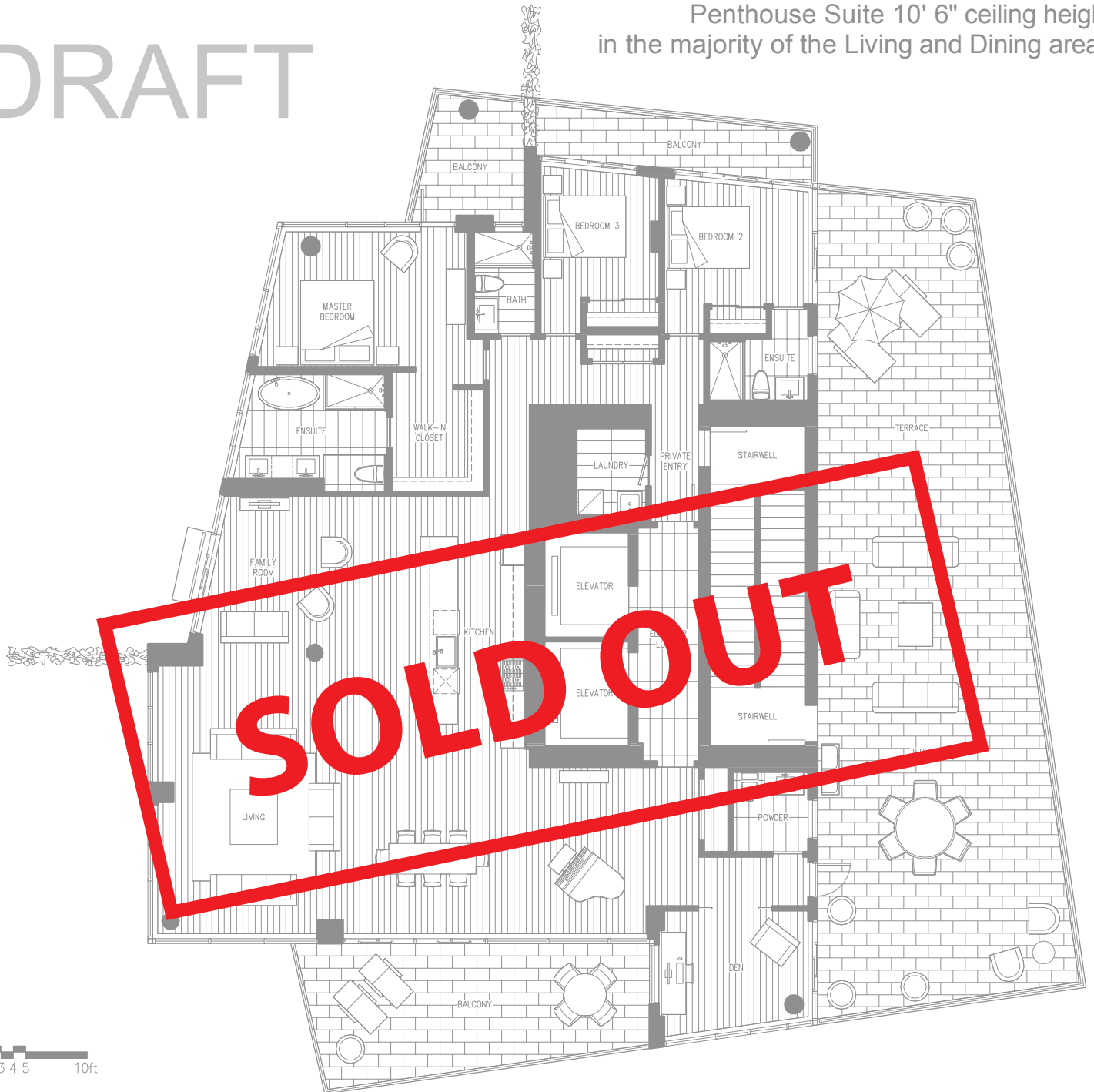

0 1 2 3 4 5 10ft

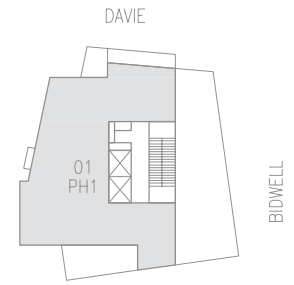

LEVEL 21 NORTH

THE DEVELOPER RESERVES THE RIGHT TO MAKE MODIFICATIONS AND CHANGES TO BUILDING DESIGN, SPECIFICATIONS, FEATURES, CEILING HEIGHTS AND FLOOR PLANS WITHOUT NOTIFICATION. SUITE SIZES ARE COMPUTED FROM THE OUTSIDE FACE OF EXTERIOR WALLS, THE OUTSIDE FACE OF COMMON PROPERTY WALLS MINUS 0.015M, AND THE CENTERLINE OF WALLS ADJACENT TO OTHER STRATA LOTS. THE FLOORING PATTERN SHOWN ON THE PLAN DOES NOT INDICATE THE ACTUAL WOOD, LAMINATE, TILE OR PAVER SHAPE, SIZE AND/OR DIRECTION INSTALLED. THE SAME SUITE TYPE MAY VARY FROM FLOOR TO FLOOR AND/OR BE SLIGHTLY ALTERED DEPENDING ON FLOORPLATE ORIENTATION. ALL ILLUSTRATIONS REFLECT THE ARTIST'S INTERPRETATION OF THE PROJECT AND DO NOT TAKE INTO ACCOUNT THE NEIGHBORING BUILDINGS, PHYSICAL STRUCTURES, STREETS AND LANDSCAPE. THESE MATTERS WILL BE GOVERNED ENTIRELY BY THE TERMS OF THE APPLICABLE DISCLOSURE STATEMENT AND PURCHASER CONTRACT IN EACH CASE. E&OE

# Penthouse 2001

2 Bedroom + Powder Room + Den + Flex

1,527 s.f. Enclosed Area

472 s.f. Terraces

Penthouse Suite 10' 6" ceiling height  
in the majority of the Living and Dining areas

# DRAFT

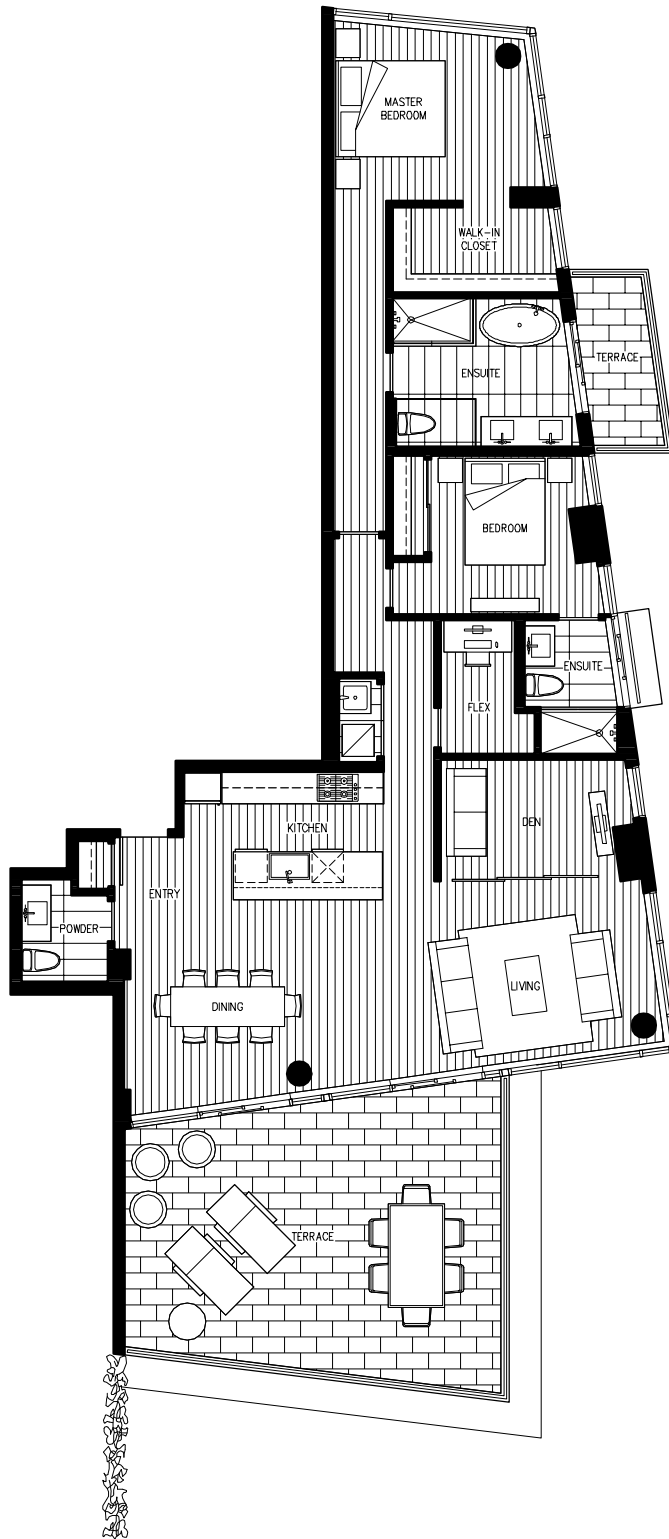

0 1 2 3 4 5 10ft

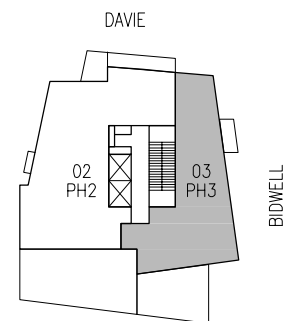

LEVEL 20

NORTH

THE DEVELOPER RESERVES THE RIGHT TO MAKE MODIFICATIONS AND CHANGES TO BUILDING DESIGN, SPECIFICATIONS, FEATURES, CEILING HEIGHTS AND FLOOR PLANS WITHOUT NOTIFICATION. SUITE SIZES ARE COMPUTED FROM THE OUTSIDE FACE OF EXTERIOR WALLS, THE OUTSIDE FACE OF COMMON PROPERTY WALLS MINUS 0.015M, AND THE CENTERLINE OF WALLS ADJACENT TO OTHER STRATA LOTS. THE FLOORING PATTERN SHOWN ON THE PLAN DOES NOT INDICATE THE ACTUAL WOOD, LAMINATE, TILE OR PAVER SHAPE, SIZE AND/OR DIRECTION INSTALLED. THE SAME SUITE TYPE MAY VARY FROM FLOOR TO FLOOR AND/OR BE SLIGHTLY ALTERED DEPENDING ON FLOORPLATE ORIENTATION. ALL ILLUSTRATIONS REFLECT THE ARTIST'S INTERPRETATION OF THE PROJECT AND DO NOT TAKE INTO ACCOUNT THE NEIGHBORING BUILDINGS, PHYSICAL STRUCTURES, STREETS AND LANDSCAPE. THESE MATTERS WILL BE GOVERNED ENTIRELY BY THE TERMS OF THE APPLICABLE DISCLOSURE STATEMENT AND PURCHASER CONTRACT IN EACH CASE. E&OE

# Penthouse 2002

3 Bedroom + Family + Powder Room + Flex  
2,195 s.f. Enclosed Area  
1,017 s.f. Terraces and Balconies  
Penthouse Suite 10' 6" ceiling height  
in the majority of the Living and Dining areas

# DRAFT

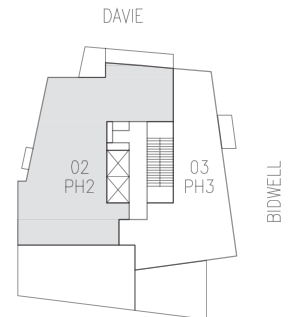

LEVEL 20

NORTH

THE DEVELOPER RESERVES THE RIGHT TO MAKE MODIFICATIONS AND CHANGES TO BUILDING DESIGN, SPECIFICATIONS, FEATURES, CEILING HEIGHTS AND FLOOR PLANS WITHOUT NOTIFICATION. SUITE SIZES ARE COMPUTED FROM THE OUTSIDE FACE OF EXTERIOR WALLS, THE OUTSIDE FACE OF COMMON PROPERTY WALLS MINUS 0.015M, AND THE CENTERLINE OF WALLS ADJACENT TO OTHER STRATA LOTS. THE FLOORING PATTERN SHOWN ON THE PLAN DOES NOT INDICATE THE ACTUAL WOOD, LAMINATE, TILE OR PAVER SHAPE, SIZE AND/OR DIRECTION INSTALLED. THE SAME SUITE TYPE MAY VARY FROM FLOOR TO FLOOR AND/OR BE SLIGHTLY ALTERED DEPENDING ON FLOORPLATE ORIENTATION. ALL ILLUSTRATIONS REFLECT THE ARTIST'S INTERPRETATION OF THE PROJECT AND DO NOT TAKE INTO ACCOUNT THE NEIGHBORING BUILDINGS, PHYSICAL STRUCTURES, STREETS AND LANDSCAPE. THESE MATTERS WILL BE GOVERNED ENTIRELY BY THE TERMS OF THE APPLICABLE DISCLOSURE STATEMENT AND PURCHASER CONTRACT IN EACH CASE. E&OE